

Marcus & Millichap
TAG INDUSTRIAL GROUP

NORTHLAKE SHALLOW BAY CONDO PORTFOLIO
4451 DALE EARNHARDT WAY, BUILDING C

NORTHLAKE, TX 76262

NON-ENDORSEMENT & DISCLAIMER NOTICE

CONFIDENTIALITY & DISCLAIMER

The information contained in the following Marketing Brochure is proprietary and strictly confidential. It is intended to be reviewed only by the party receiving it from Marcus & Millichap and should not be made available to any other person or entity without the written consent of Marcus & Millichap. This Marketing Brochure has been prepared to provide summary, unverified information to prospective purchasers, and to establish only a preliminary level of interest in the subject property. The information contained herein is not a substitute for a thorough due diligence investigation. Marcus & Millichap has not made any investigation, and makes no warranty or representation, with respect to the income or expenses for the subject property, the future projected financial performance of the property, the size and square footage of the property and improvements, the presence or absence of contaminating substances, PCB's or asbestos, the compliance with State and Federal regulations, the physical condition of the improvements thereon, or the financial condition or business prospects of any tenant, or any tenant's plans or intentions to continue its occupancy of the subject property. The information contained in this Marketing Brochure has been obtained from sources we believe to be reliable; however, Marcus & Millichap has not verified, and will not verify, any of the information contained herein, nor has Marcus & Millichap conducted any investigation regarding these matters and makes no warranty or representation whatsoever regarding the accuracy or completeness of the information provided. All potential buyers must take appropriate measures to verify all of the information set forth herein. Marcus & Millichap is a service mark of Marcus & Millichap Real Estate Investment Services of Nevada, Inc. © 2025 Marcus & Millichap. All rights reserved.

NON-ENDORSEMENT NOTICE

Marcus & Millichap is not affiliated with, sponsored by, or endorsed by any commercial tenant or lessee identified in this marketing package. The presence of any corporation's logo or name is not intended to indicate or imply affiliation with, or sponsorship or endorsement by, said corporation of Marcus & Millichap, its affiliates or subsidiaries, or any agent, product, service, or commercial listing of Marcus & Millichap, and is solely included for the purpose of providing tenant lessee information about this listing to prospective customers. Activity ID: ZAG0060132

The Texas Real Estate Commission (TREC) regulates real estate brokers and sales agents, real estate inspectors, home warranty companies, easement and right-of-way agents and timeshare interest providers. You can find more information and check the status of a license holder at www.trec.texas.gov. You can send a complaint against a license holder to TREC, a complaint form is available on the TREC website. TREC administers two recovery funds which may be used to satisfy a civil court judgment against a broker, sales agent, real estate inspector, or easement or right-of-way agent, if certain requirements are met. If you have questions or issues about the activities of a license holder, the complaint process or the recovery funds, please visit the website or contact TREC at:

Texas Real Estate Commission
P.O. Box 12188
Austin, Texas 78711-2188
(512) 936-3000

ALL PROPERTY SHOWINGS ARE BY APPOINTMENT ONLY.
PLEASE CONSULT YOUR MARCUS & MILLICHAP AGENT FOR MORE DETAILS.

Marcus & Millichap
TAG INDUSTRIAL GROUP

OFFICES THROUGHOUT THE U.S. AND CANADA
www.marcusmillichap.com

NORTHLAKE SHALLOW BAY CONDO PORTFOLIO

4451 DALE EARNHARDT WAY, BUILDING C
NORTHLAKE, TX 76262

PRESENTED BY

COLE COLLINS

Associate
Office & Industrial Division
Dallas Office
Office (972) 755-5154
Cole.Collins@MarcusMillichap.com
License: TX 783678

DAVIS CAGLE

Partner
Office & Industrial Division
Dallas Office
Office (972) 755-5230
Davis.Cagle@MarcusMillichap.com
License: TX 722097

ADAM ABUSHAGUR

Senior Managing Director Investments
Office & Industrial Division
Dallas Office
Office (972) 755-5223
Adam.Abushagur@MarcusMillichap.com
License: TX 661916

DEBT CONTACT

FRANK MONTALTO

Managing Director, Capital Markets
333 West Wacker Drive, Suite 200,
Chicago, IL 60606
Office: (312) 327-5421
Frank.Montalto@MarcusMillichap.com

Marcus & Millichap
TAG INDUSTRIAL GROUP





TABLE OF CONTENTS

01

INVESTMENT OVERVIEW

SECTION 1

Offering Summary • Property Details • Offering Highlights • Debt Quote • Rent Roll • Operating Statement • Regional Map • Aerial Map • Property Photos • Acquisition Financing

02

MARKET OVERVIEW

SECTION 2

Market Analysis • Demographic Analysis

The background of the slide is a dark, blue-toned photograph of an industrial interior. It shows a large, multi-level structure with metal beams, pipes, and several hanging industrial lamps. The lighting is dim, creating a moody atmosphere. The structure appears to be a factory or a large warehouse with complex piping and structural elements.

SECTION 1

INVESTMENT OVERVIEW

Marcus & Millichap

OFFERING SUMMARY

- 31,382-Square-Foot Shallow-Bay Industrial Condo Asset
 - Features 24 Fee Simple Condo Units, 24' Clear Height, and Masonry Construction
 - Fully-Occupied Triple-Net Leased Property Developed and Managed by Popular Urban Garages
 - POA Covers Roof, Structure, Foundation, and Parking Areas
 - Located in Largest Industrial Submarket in North Texas Near I-35W and Highway 114 Interchange

Marcus & Millichap is pleased to present the opportunity to acquire the property located at 4451 Dale Earnhardt Way in Northlake, Texas. The subject property consists of approximately 31,382 square feet of shallow-bay warehouse space. Delivered in 2021, asset features masonry construction, 24 fee simple suites, each with a grade-level door, a clear height of 24', and 60 parking spaces. Managed by Urban Garages, the popular provider of affordable flex spaces with luxury amenities offers a property owner's association (POA) that covers common area maintenance and any repairs to the roof, structure, foundation, and parking lot. Located in close proximity to the interchange between Interstate 35 West and Texas State Highway 114, the property has easy access to major points in the Dallas-Fort Worth metroplex. Fully occupied on triple-net leases, this sale gives buyers an opportunity to acquire a core-plus asset.

The subject property is located in the massive Northeast Tarrant/Alliance submarket, containing 89.4 million square feet of industrial space. The submarket is anchored by AllianceTexas, the more than 27,000-acre master-planned community developed by Hillwood. Over the last decade, the inventory of Northeast Tarrant/Alliance has grown by 142 percent, becoming the largest submarket in North Texas. During the first quarter of 2025, net absorption totaled about 1.3 million square feet. Without any new deliveries, the vacancy rate fell 140 basis points to 11.0 percent. Despite the reduction in availability, annual rent growth decelerated from 110 basis points quarter-over-quarter to 4.9 percent, breaking below the pre-pandemic trendline. While the industrial pipeline in Northeast Tarrant/Alliance retreated to just 121,000 square feet last year, developers have resurfaced with 5 million square feet under construction by Q1 (CoStar).

The Dallas-Fort Worth metroplex is the fourth-most populous metro in the nation, with a total of 8.1 million residents. It is composed of 13 counties stretching nearly 10,000 square miles. The city of Dallas houses 1.3 million people, followed by Fort Worth with nearly 980,000 residents. Strong job growth continually draws new residents to the region. To accommodate the additional traffic, the region's transportation network is evolving. Traffic flow is improved as freeways are expanded and miles are being added to tollways and turnpikes. The growth of the transportation network is vital to supporting commuters to the metro's numerous corporations and growing industries. Dallas/Fort Worth's population growth in recent years ranks among the highest in the U.S. for a major metro. The Metroplex is home to 24 Fortune 500 companies and many regional headquarters, drawing workers and residents. The area's extensive network of rail and highways, along with the International Inland Port of Dallas, ensure its status as a distribution hub (Marcus & Millichap).

PROPERTY DETAILS

4451 DALE EARNHARDT WAY, BUILDING C, NORTHLAKE, TX 76262

| | |
|---------------------|----------------------|
| Number of Suites | 24 |
| Number of Buildings | 1 |
| Total Square Feet | 31,382 SF |
| Year Built | 2021 |
| Type of Ownership | Fee Simple |
| Clear Height | 24' |
| Parking Spaces | 60 |
| Parking Surface | Concrete |
| Building Class | B |
| Tenancy | Multi-Tenant |
| Grade Level Doors | 24 |
| Construction | Masonry |
| Power | 200a/120 - 240v |
| Zoning | ETJ |
| Sprinklers | Wet |
| Market | TX-Dallas/Fort Worth |
| Submarket | NE Tarrant/Alliance |
| Market Vacancy | 11.00% |

This information has been secured from sources we believe to be reliable, but we make no representations or warranties, express or implied, as to the accuracy of the information. References to square footage or age are approximate. Buyer must verify the information and bears all risk for any inaccuracies. Marcus & Millichap is a service mark of Marcus & Millichap Real Estate Investment Services of Nevada, Inc. © 2025 Marcus & Millichap. All rights reserved. (Activity ID: ZAG0060132)





NORTHLAKE SHALLOW BAY CONDO PORTFOLIO

4451 DALE EARNHARDT WAY, BUILDING C, NORTHLAKE, TX 76262

| OFFERING PRICE | CAP RATE | PRO FORMA CAP RATE |
|--------------------|------------------|--------------------|
| \$7,800,000 | 6.83% | 7.04% |
| Offering Price | \$7,800,000 | |
| Cap Rate | 6.83% | |
| Pro Forma Cap Rate | 7.04% | |
| Price/SF | \$248.55 | |
| Total Square Feet | 31,382 | |
| Rental Rate | \$16.98 | |
| Lease Type | Triple-Net (NNN) | |
| Lease Term | Varies | |
| Rental Increases | 3% | |
| Tenancy | Multi | |
| Occupancy | 100.00% | |

This information has been secured from sources we believe to be reliable, but we make no representations or warranties, express or implied, as to the accuracy of the information. References to square footage or age are approximate. Buyer must verify the information and bears all risk for any inaccuracies. Marcus & Millichap is a service mark of Marcus & Millichap Real Estate Investment Services of Nevada, Inc. © 2025 Marcus & Millichap. All rights reserved. (Activity ID: ZAG0060132)



Indicative Loan Quote

| | | |
|-------------------------------------|--------------------------|---------------------|
| As of: | 3/31/2025 | |
| Lender Profile: | Bank/Credit Union | CMBS |
| Purchase Price: | \$7,800,000 | \$7,800,000 |
| LTV: | 65.0% | 65.0% |
| Loan Amount: | \$5,070,000 | \$5,070,000 |
| Loan Term: | 5 Years | 5 Years |
| Amortization (Underwritten): | 25 Years | 30 Years |
| Index: | 5yr UST | 5yr UST |
| Index Pricing: | 3.99% | 3.99% |
| Spread: | 2.20% | 2.65% |
| Estimated Interest Rate: | 6.19% | 6.64% |
| Recourse: | Recourse | Non-Recourse |

DEBT CONTACT

FRANK MONTALTO

Managing Director, Capital Markets
 333 West Wacker Drive, Suite 200,
 Chicago, IL 60606
 Office: (312) 327-5421
Frank.Montalto@MarcusMillichap.com

RENT ROLL

| | | | % | | | Annual | | | Pro Forma | | | | Renewal Options |
|------------------------------------|--------------------|-------------|------------|-----------------------|----------|----------------------------------|----------------------|-------------------------------|---------------|------------|---------------|------------|--|
| Tenant Name | Suite | Square Feet | Bldg Share | Lease Dates | Exp. | Rent per Sq. Ft. | Total Rent Per Month | Total Rent Per Year | Rent Per Year | Changes on | Rent Increase | Lease Type | and Option Year Rental Information |
| xGen Insurance Group, LLC | C26 | 1,632 | 5.2% | 8/7/24 | 9/30/27 | \$16.00 | \$2,176 | \$26,112 | \$26,895 | Nov-2025 | 3.00% | NNN | Tenant Sublease Option 1/1/2027 |
| North Texas Health Insurance, PLLC | C27 | 1,632 | 5.2% | 1/1/25 | 12/31/27 | \$15.00 | \$2,040 | \$24,480 | \$26,112 | Jan-2026 | 6.67% | NNN | \$1/SF Annual Increases |
| Hinsdale Tile and Carpet, Inc | C28 | 2,040 | 6.5% | 10/1/24 | 9/30/27 | \$16.00 | \$2,720 | \$32,640 | \$33,619 | Nov-2025 | 3.00% | NNN | - |
| Paint Protection Dallas | C30 | 1,632 | 5.2% | 4/1/25 | 3/31/28 | \$17.00 | \$2,312 | \$27,744 | \$28,576 | Apr-2026 | 3.00% | NNN | - |
| DFW Home Operations, LLC | C31, C45 | 2,784 | 8.9% | 6/1/22 | 6/30/26 | \$13.35 | \$3,096 | \$37,155 | \$37,898 | Jul-2025 | 2.00% | NNN | - |
| Victoria's Room, LLC | C32 | 1,360 | 4.3% | 10/1/23 | 9/30/26 | \$19.06 | \$2,160 | \$25,915 | \$26,692 | Oct-2025 | 3.00% | NNN | - |
| The Soden Group | C33, C34, C47, C48 | 4,640 | 14.8% | 2/12/24 | 2/28/27 | \$17.51 | \$6,771 | \$81,246 | \$83,684 | Mar-2026 | 3.00% | NNN | - |
| Braxton R. Young | C35 | 1,360 | 4.3% | 1/29/25 | 1/31/28 | \$16.18 | \$1,833 | \$22,000 | \$22,413 | Feb-2026 | 1.88% | NNN | 3% Increase Year 3 |
| Carl Dean Construction LLC | C36, C50 | 2,320 | 7.4% | 1/1/25 | 12/31/27 | \$17.00 | \$3,287 | \$39,440 | \$40,623 | Jan-2026 | 3.00% | NNN | - |
| Law Pro Nation, LLC | C37, C38, C39 | 4,014 | 12.8% | 9/1/24 | 8/31/27 | \$17.50 | \$5,854 | \$70,245 | \$72,352 | Sep-2025 | 3.00% | NNN | - |
| Dixon and Dixon Design Group, LLC | C40 | 1,152 | 3.7% | 12/9/24 | 12/31/29 | \$18.00 | \$1,728 | \$20,736 | \$21,358 | Jan-2026 | 3.00% | NNN | Free Rent in Month 37 |
| TRG Salon | C41 | 1,152 | 3.7% | 2/1/24 | 1/31/27 | \$18.54 | \$1,780 | \$21,358 | \$21,999 | Feb-2026 | 3.00% | NNN | - |
| Hinsdale Tile and Carpet Inc. | C42 | 1,440 | 4.6% | 4/15/25 | 4/30/28 | \$18.00 | \$2,160 | \$25,920 | \$26,698 | May-2026 | 3.00% | NNN | - |
| Mihyun Investment Corp | C44 | 1,152 | 3.7% | 11/15/23 | 11/30/28 | \$18.54 | \$1,780 | \$21,358 | \$21,999 | Dec-2025 | 3.00% | NNN | - |
| Horns of Heaven Global News | C46 | 960 | 3.1% | 12/1/24 | 11/30/27 | \$18.00 | \$1,440 | \$17,280 | \$17,798 | Dec-2025 | 3.00% | NNN | - |
| A-Right Way Pest Control, Inc | C49 | 960 | 3.1% | 4/1/25 | 3/31/28 | \$18.00 | \$1,440 | \$17,280 | \$17,798 | Apr-2026 | 3.00% | NNN | - |
| Comeback Auto Assist LLC | C51 | 1,152 | 3.7% | 9/4/24 | 9/30/27 | \$19.00 | \$1,824 | \$21,888 | \$22,545 | Oct-2025 | 3.00% | NNN | ROFR on any 4,000+ SF Suite Availability |
| Total | | 31,382 | | | | \$16.98 | \$44,400 | \$532,797 | \$549,060 | | | | |
| Occupied Tenants: 17 | | | | Unoccupied Tenants: 0 | | Occupied GLA: 100.00% | | Unoccupied GLA: 0.00% | | | | | |
| Total Current Rents: \$44,400 | | | | | | Occupied Current Rents: \$44,400 | | Unoccupied Current Rents: \$0 | | | | | |

OPERATING STATEMENT

| Income | Current | Per SF | Pro Forma | Per SF |
|------------------------------|-----------|---------|-----------|---------|
| Scheduled Base Rental Income | 532,797 | 16.98 | 549,060 | 17.50 |
| Expense Reimbursement Income | | | | |
| Net Lease Reimbursement | | | | |
| CAM | 120,602 | 3.84 | 120,602 | 3.84 |
| Insurance | 6,430 | 0.20 | 6,430 | 0.20 |
| Real Estate Taxes | 66,926 | 2.13 | 66,926 | 2.13 |
| Management Fees | 30,281 | 0.96 | 30,959 | 0.99 |
| Total Reimbursement Income | \$224,239 | 100.0% | \$224,917 | 100.0% |
| Effective Gross Revenue | \$757,037 | \$24.12 | \$773,977 | \$24.66 |

| Operating Expenses | Current | Per SF | Pro Forma | Per SF |
|------------------------------|-----------|---------|-----------|---------|
| HVAC Maintenance | 2,492 | 0.08 | 2,492 | 0.08 |
| Ground & Lot | 308 | 0.01 | 308 | 0.01 |
| General Repair & Maintenance | 15,140 | 0.48 | 15,140 | 0.48 |
| Utilities | 1,120 | 0.04 | 1,120 | 0.04 |
| Dues & Memberships | 101,542 | 3.24 | 101,542 | 3.24 |
| Insurance | 6,430 | 0.20 | 6,430 | 0.20 |
| Real Estate Taxes | 66,926 | 2.13 | 66,926 | 2.13 |
| Management Fee | 30,281 | 4.0% | 30,959 | 4.0% |
| Total Expenses | \$224,239 | \$7.15 | \$224,917 | \$7.17 |
| Expenses as % of EGR | 29.6% | | 29.1% | |
| Net Operating Income | \$532,797 | \$16.98 | \$549,060 | \$17.50 |

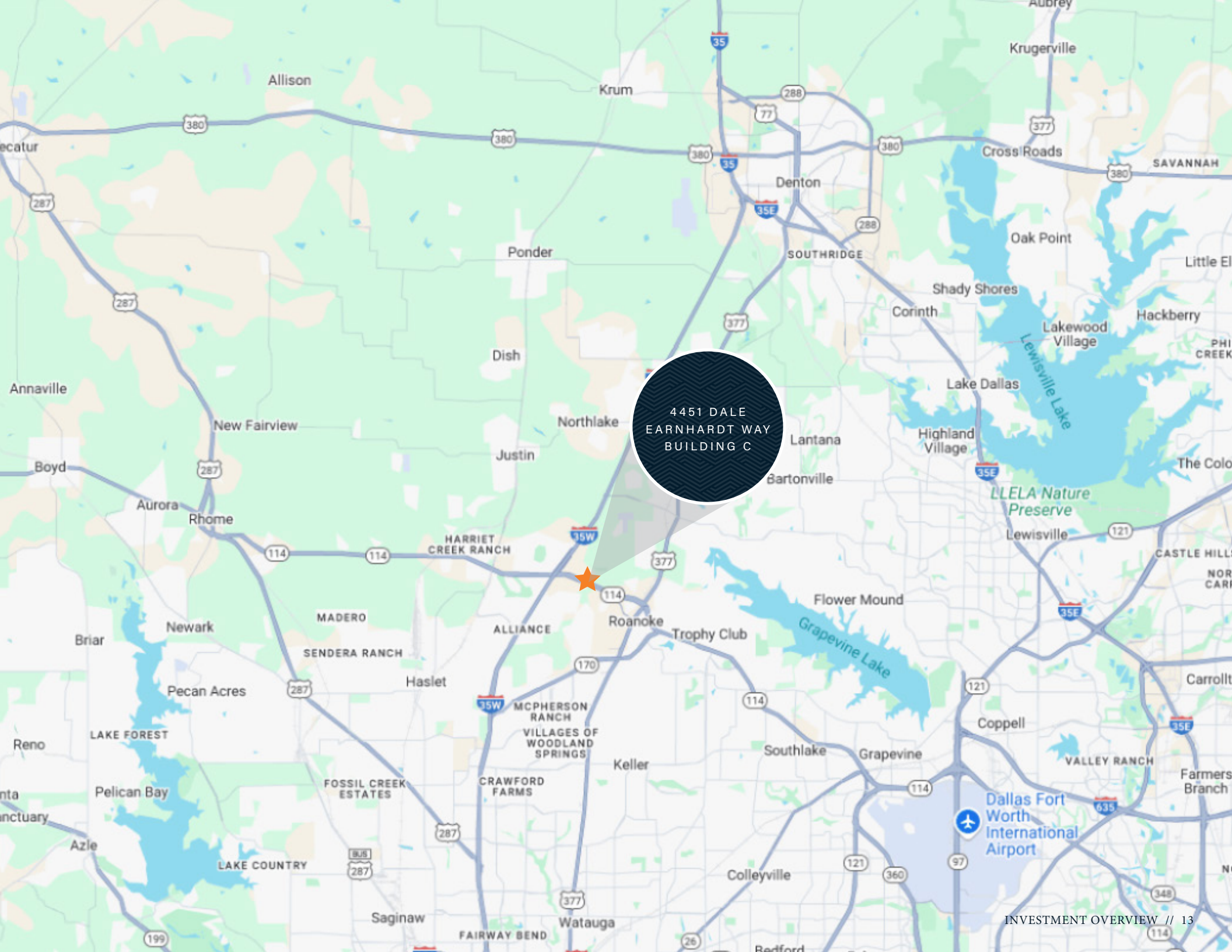

4451 DALE
EARNHARDT WAY
BUILDING C



4451 DALE
EARNHARDT WAY
BUILDING C



CAPABILITIES

MMCC—our fully integrated, dedicated financing arm—is committed to providing superior capital market expertise, precisely managed execution, and unparalleled access to capital sources, providing the most competitive rates and terms.

We leverage out prominent capital market relationships with commercial banks, life insurance companies, CMBS, private and public debt/equity funds, Fannie Mae, Freddie Mac, and HUD to provide our clients with the greatest range of financing options.

Our dedicated, knowledgeable experts understand the challenges of financing and work tirelessly to resolve all potential issues for the benefit of our clients.



1,249 Financing
Transactions
in 2024



National platform operating
within the firm's
brokerage offices



\$6.7 billion total
national volume
in 2024



Access to more capital
sources than any other
firm in the industry

WHY MMCC?

Optimum financing solutions
to enhance value

Enhanced control through
MMCC's ability to qualify
investor finance contingencies.

Enhanced control through quickly
identifying potential debt/equity
sources, processing, and closing
buyer's finance alternatives.

Enhanced control through MMCC's
ability to monitor investor/due
diligence and underwriting to
ensure timely, predictable closings.

The background of the slide is a dark, blue-toned photograph of an industrial interior. It shows a large, multi-level structure with metal beams, pipes, and several hanging industrial lamps. The lighting is dim, creating a moody atmosphere. The structure appears to be a large warehouse or factory floor with multiple levels and complex piping.

SECTION 2

MARKET OVERVIEW

Marcus & Millichap

DALLAS-FORT WORTH TEXAS

The Dallas-Fort Worth Metroplex is the fourth-most populous metro in the nation, with an aggregate of 7.8 million residents. It is composed of 13 counties, stretching nearly 10,000 square miles. The core cities of Dallas and Fort Worth house approximately 1.3 million and 935,000 residents, respectively. Strong corporate relocations and the resulting job gains continue to draw new residents to the region, which has added more than 625,000 people over the past five years. In keeping with historical trends, Collin and Denton counties have received the majority of recent growth. To accommodate the additional roadway traffic, the region's transportation network is continually evolving. The expansion of the transportation network is vital in supporting the substantial developments in housing, retail and industrial, allowing commuters to access the metro's numerous corporations and expanding array of industries.



LARGE CORPORATE
BASE



SUBSTANTIAL
POPULATION GAINS



MAJOR DISTRIBUTION
CENTER

METROPLEX GROWTH

ECONOMY

The Metroplex's central location, temperate climate, no state income tax and a right-to-work labor policy attract employers. Dallas-Fort Worth is one of the nation's largest employment markets, with nearly 4.3 million jobs at the onset of 2024. The local labor force has doubled since 1993. The region is home to numerous Fortune 500 companies in a variety of sectors, including American Airlines Group, Southwest Airlines, Exxon Mobil, McKesson, Fluor, AT&T, Tenet Healthcare, Kimberly-Clark, HF Sinclair, Charles Schwab, Texas Instruments, AECOM, and D.R. Horton. The area is forecast to add the greatest number of new positions among major U.S. markets in 2024. Dallas-Fort Worth also led the country in net employment growth since the onset of the pandemic in 2020. Economic expansion will be further fueled by a rise in financial services and high-tech companies.



7%
MANUFACTURING



18%
PROFESSIONAL AND
BUSINESS SERVICES



11%
GOVERNMENT



10%
LEISURE AND HOSPITALITY



9%
FINANCIAL
ACTIVITIES



22%
TRADE, TRANSPORTATION,
AND UTILITIES



5%
CONSTRUCTION



12%
EDUCATION AND
HEALTH SERVICES



2%
INFORMATION



3%
OTHER SERVICES

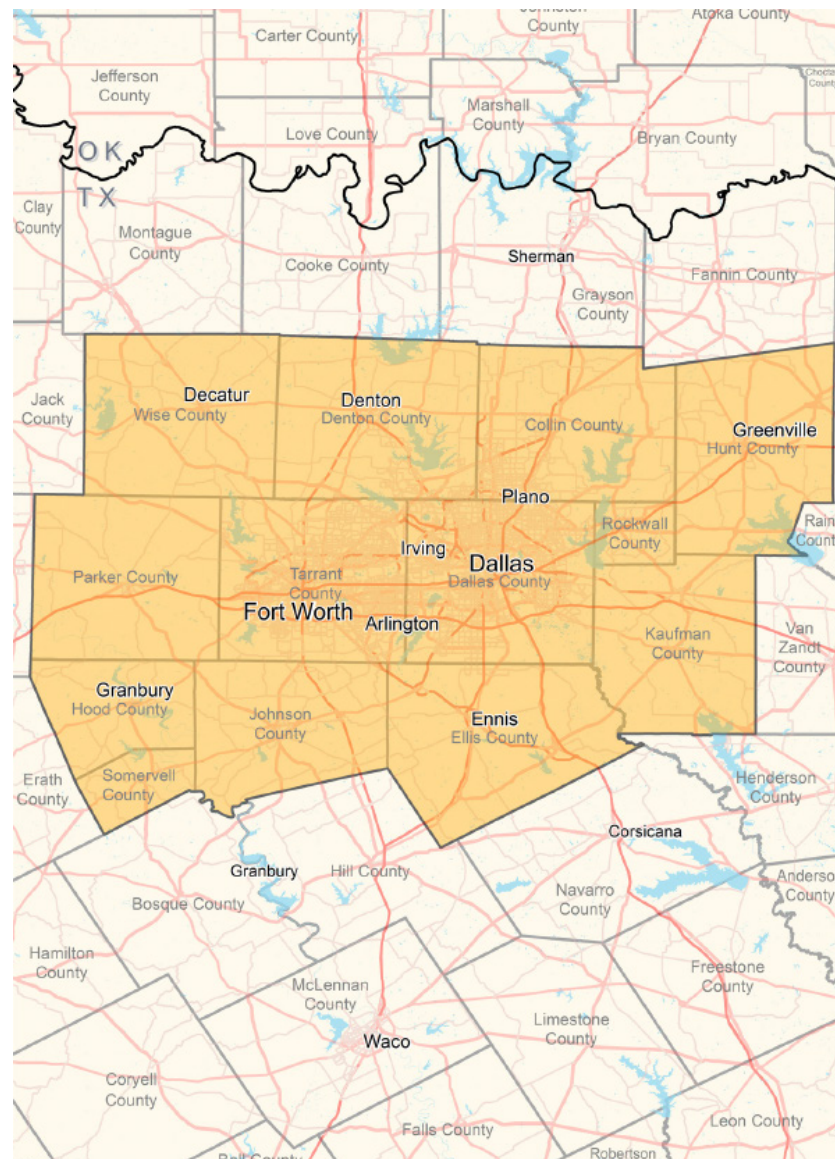

METROPLEX GROWTH

TRANSPORTATION

The area is connected to the rest of the nation by way of Interstates 20, 30, 35, 45, 345, 635 and 820, along with other major thoroughfares. Dallas Area Rapid Transit covers Dallas and surrounding cities, consisting of buses and a light rail system. The system had a ridership exceeding 21 million in 2023. Trinity Railway Express and Amtrak also provide passenger rail service. Freight-serving lines in the region include Union Pacific, BNSF and Kansas City Southern. BNSF is headquartered in Fort Worth. Via rail to Port Houston, and Highways 20 and 45, the International Inland Port of Dallas connects the region to global markets. Two airports that service passengers are Dallas/Fort Worth International and Dallas Love Field, while Fort Worth Alliance is the center of a major cargo alliance. There are also 13 smaller airports in the area. The Alliance Global Logistics Hub is one of two intermodal facilities in Texas that connects road, rail and air.



QUALITY OF LIFE

The Metroplex provides residents with an unparalleled lifestyle at a reasonable cost. The region continually ranks high for its affordability, when compared with other large metros. A temperate climate provides ample opportunities for outdoor enthusiasts to enjoy. The region has many golf courses and activities at the metro's several reservoirs. Dallas-Fort Worth hosts professional teams in baseball, football, hockey and basketball. Numerous educational institutions contribute to a continued supply of educated workers. The University of Texas at Dallas, University of North Texas, Texas Woman's University, Denton, Southern Methodist University, Texas Christian University, and the University of Texas at Arlington are among the numerous higher education institutions in the region. Metroplex residents are proximate to nationally-recognized health centers, including Parkland Memorial Hospital, Baylor University Medical Center and Texas Health Harris Methodist Hospital Fort Worth. Four medical schools also contribute to Dallas-Fort Worth's excellent health care network.



METROPLEX GROWTH

DEMOGRAPHICS

Roughly 585,000 new people are expected through 2028, fueled by robust job growth, natural increases and north-to-south migration. The Metroplex is projected to add 225,000 households during the same period, generating the need for additional housing options. A younger population resides in the Metroplex, indicated by a median age that is below that of the U.S. measure. An educated populace translates to a skilled labor pool and higher incomes. Roughly 35 percent of residents ages 25 and older have at least a bachelor's degree, exceeding the U.S. average. The median income is \$77,700 above the national level. Given the market's younger median age, approximately 60 percent of residents owned their homes in 2022 — providing a vibrant rental market.

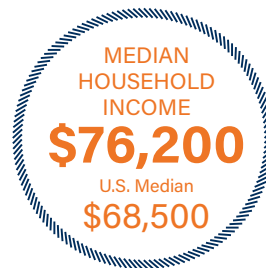
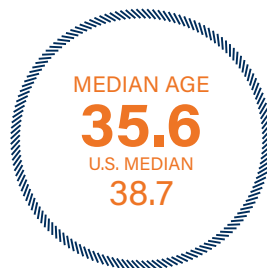
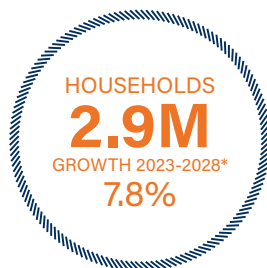

DEMOGRAPHICS



71,403

Total Population
Within 5 Miles



49.4%



50.6%



\$149,660

Average Household Income
Within 5 Miles



47,808

Employees
Within 1 Mile

DEMOGRAPHICS

| POPULATION | 1 Mile | 3 Miles | 5 Miles |
|-------------------------------|--------|---------|---------|
| 2028 Projection | | | |
| Total Population | 3,507 | 22,887 | 81,711 |
| 2023 Estimate | | | |
| Total Population | 3,293 | 20,096 | 71,403 |
| 2020 Census | | | |
| Total Population | 3,744 | 20,618 | 70,700 |
| 2010 Census | | | |
| Total Population | 1,740 | 9,707 | 41,953 |
| Daytime Population | | | |
| 2023 Estimate | 3,130 | 25,587 | 71,925 |
| HOUSEHOLDS | 1 Mile | 3 Miles | 5 Miles |
| 2028 Projection | | | |
| Total Households | 1,776 | 9,448 | 29,360 |
| 2023 Estimate | | | |
| Total Households | 1,658 | 8,244 | 25,612 |
| Average (Mean) Household Size | 2.3 | 2.5 | 2.8 |
| 2020 Census | | | |
| Total Households | 1,592 | 7,522 | 23,309 |
| 2010 Census | | | |
| Total Households | 871 | 3,891 | 14,404 |

| HOUSEHOLDS BY INCOME | 1 Mile | 3 Miles | 5 Miles |
|--|-----------|-----------|-----------|
| 2023 Estimate | | | |
| \$200,000 or More | 6.8% | 11.7% | 16.7% |
| \$150,000-\$199,999 | 8.6% | 10.5% | 12.3% |
| \$100,000-\$149,999 | 16.6% | 18.5% | 22.3% |
| \$75,000-\$99,999 | 18.5% | 16.7% | 16.0% |
| \$50,000-\$74,999 | 21.8% | 19.8% | 15.2% |
| \$35,000-\$49,999 | 12.8% | 10.8% | 8.4% |
| \$25,000-\$34,999 | 6.4% | 5.0% | 3.9% |
| \$15,000-\$24,999 | 3.9% | 3.4% | 2.5% |
| Under \$15,000 | 4.6% | 3.7% | 2.8% |
| Average Household Income | \$101,894 | \$124,483 | \$149,660 |
| Median Household Income | \$75,664 | \$84,668 | \$102,349 |
| Per Capita Income | \$51,296 | \$51,069 | \$53,702 |
| POPULATION PROFILE | 1 Mile | 3 Miles | 5 Miles |
| Population By Age | | | |
| 2023 Estimate Total Population | 3,293 | 20,096 | 71,403 |
| Under 20 | 25.7% | 25.6% | 30.2% |
| 20 to 34 Years | 25.6% | 21.8% | 18.1% |
| 35 to 39 Years | 10.0% | 8.7% | 8.1% |
| 40 to 49 Years | 15.4% | 15.7% | 15.3% |
| 50 to 64 Years | 15.4% | 18.1% | 17.9% |
| Age 65+ | 7.9% | 10.1% | 10.3% |
| Median Age | 34.4 | 36.5 | 36.0 |
| Population 25+ by Education Level | | | |
| 2023 Estimate Population Age 25+ | 2,273 | 13,882 | 46,054 |
| Elementary (0-8) | 2.4% | 2.3% | 2.2% |
| Some High School (9-11) | 1.4% | 2.0% | 2.4% |
| High School Graduate (12) | 16.8% | 17.9% | 17.2% |
| Some College (13-15) | 23.9% | 22.3% | 22.8% |
| Associate Degree Only | 7.4% | 7.7% | 8.0% |
| Bachelor's Degree Only | 32.1% | 31.6% | 32.0% |
| Graduate Degree | 16.0% | 16.3% | 15.3% |
| Travel Time to Work | | | |
| Average Travel Time to Work in Minutes | 30.0 | 30.0 | 32.0 |



Information About Brokerage Services

2-10-2025

Texas law requires all real estate license holders to give the following information about brokerage services to prospective buyers, tenants, sellers and landlords.

TYPES OF REAL ESTATE LICENSE HOLDERS:

- **A BROKER** is responsible for all brokerage activities, including acts performed by sales agents sponsored by the broker.
- **A SALES AGENT** must be sponsored by a broker and works with clients on behalf of the broker.

A BROKER'S MINIMUM DUTIES REQUIRED BY LAW (A client is the person or party that the broker represents):

- Put the interests of the client above all others, including the broker's own interests;
- Inform the client of any material information about the property or transaction received by the broker;
- Answer the client's questions and present any offer to or counter-offer from the client; and
- Treat all parties to a real estate transaction honestly and fairly.

A LICENSE HOLDER CAN REPRESENT A PARTY IN A REAL ESTATE TRANSACTION:

AS AGENT FOR OWNER (SELLER/LANDLORD): The broker becomes the property owner's agent through an agreement with the owner, usually in a written listing to sell or property management agreement. An owner's agent must perform the broker's minimum duties above and must inform the owner of any material information about the property or transaction known by the agent, including information disclosed to the agent or subagent by the buyer or buyer's agent. **An owner's agent fees are not set by law and are fully negotiable.**

AS AGENT FOR BUYER/TENANT: The broker becomes the buyer/tenant's agent by agreeing to represent the buyer, usually through a written representation agreement. A buyer's agent must perform the broker's minimum duties above and must inform the buyer of any material information about the property or transaction known by the agent, including information disclosed to the agent by the seller or seller's agent. **A buyer/tenant's agent fees are not set by law and are fully negotiable.**

AS AGENT FOR BOTH - INTERMEDIARY: To act as an intermediary between the parties the broker must first obtain the written agreement of *each party* to the transaction. The written agreement must state who will pay the broker and, in conspicuous bold or underlined print, set forth the broker's obligations as an intermediary. A broker who acts as an intermediary:

- Must treat all parties to the transaction impartially and fairly;
- May, with the parties' written consent, appoint a different license holder associated with the broker to each party (owner and buyer) to communicate with, provide opinions and advice to, and carry out the instructions of each party to the transaction.
- Must not, unless specifically authorized in writing to do so by the party, disclose:
 - that the owner will accept a price less than the written asking price;
 - that the buyer/tenant will pay a price greater than the price submitted in a written offer; and
 - any confidential information or any other information that a party specifically instructs the broker in writing not to disclose, unless required to do so by law.

AS SUBAGENT: A license holder acts as a subagent when aiding a buyer in a transaction without an agreement to represent the buyer. A subagent can assist the buyer but does not represent the buyer and must place the interests of the owner first.

TO AVOID DISPUTES, ALL AGREEMENTS BETWEEN YOU AND A BROKER SHOULD BE IN WRITING AND CLEARLY ESTABLISH:

- The broker's duties and responsibilities to you, and your obligations under the representation agreement.
- Who will pay the broker for services provided to you, when payment will be made and how the payment will be calculated.

LICENSE HOLDER CONTACT INFORMATION: This notice is being provided for information purposes. It does not create an obligation for you to use the broker's services. Please acknowledge receipt of this notice below and retain a copy for your records.

| | | | |
|---|-------------|------------------------------------|--------------|
| Marcus & Millichap | 9002994 | tim.speck@marcusmillichap.com | 972-755-5200 |
| Licensed Broker/Broker Firm Name or Primary Assumed Business Name | License No. | Email | Phone |
| Tim A. Speck | 432723 | tim.speck@marcusmillichap.com | 972-755-5200 |
| Designated Broker of Firm | License No. | Email | Phone |
| Licensed Supervisor of Sales Agent/Associate | License No. | Email | Phone |
| Adam Abushagur | 661916 | adam.abushagur@marcusmillichap.com | 972-755-5223 |
| Sales Agent/Associate's Name | License No. | Email | Phone |

Regulated by the Texas Real Estate Commission

Buyer/Tenant/Seller/Landlord's Initials

Date

Information available at www.trec.texas.gov
IABS 1-1

NORTHLAKE SHALLOW BAY CONDO PORTFOLIO

4451 DALE EARNHARDT WAY, BUILDING C
NORTHLAKE, TX 76262

PRESENTED BY

COLE COLLINS

Associate
Office & Industrial Division
Dallas Office
Office (972) 755-5154
Cole.Collins@MarcusMillichap.com
License: TX 783678

DAVIS CAGLE

Partner
Office & Industrial Division
Dallas Office
Office (972) 755-5230
Davis.Cagle@MarcusMillichap.com
License: TX 722097

ADAM ABUSHAGUR

Senior Managing Director Investments
Office & Industrial Division
Dallas Office
Office (972) 755-5223
Adam.Abushagur@MarcusMillichap.com
License: TX 661916

DEBT CONTACT

FRANK MONTALTO

Managing Director, Capital Markets
333 West Wacker Drive, Suite 200,
Chicago, IL 60606
Office: (312) 327-5421
Frank.Montalto@MarcusMillichap.com

Marcus & Millichap
TAG INDUSTRIAL GROUP